

# AltaPoint



## New in Version 9

**Practice Spotlight** - Instantly view vital practice statistics and accounting summaries.

**Case Management** - Save time and improve billing accuracy by creating new bills using the procedures and diagnosis from a previous visit.

**Collection Module** - A comprehensive collection-management tool - complete with customizable collection letters and tracking.

**Compound Diagnosis Codes** - Combine up to 4 ICD9 codes to a single diagnosis code.

**Expanded Code Lengths** - All code fields have been expanded from 10 to 20 characters. The feature is particularly useful to practices that manage and track inventory items.

**PDA Port** - Export your practice data to your PDA or smartphone. Now you can carry your complete schedule as well as select patient information including: demographics, insurance, pharmacy, problem list, diagnosis, and chronic medications.

**Improved Stability and Performance** - Overall system performance and stability has been improved. Report generation and preview is now even faster.

**Patient Merge** - A new utility for merging all billing and clinical records of two patient records that belong to the same person.

### Upgrade Pricing:

#### AltaPoint Medical

\$295 for the first user  
\$95 each additional user

#### AltaPoint Medical/EMR

\$495 for the first user  
\$195 each additional user.

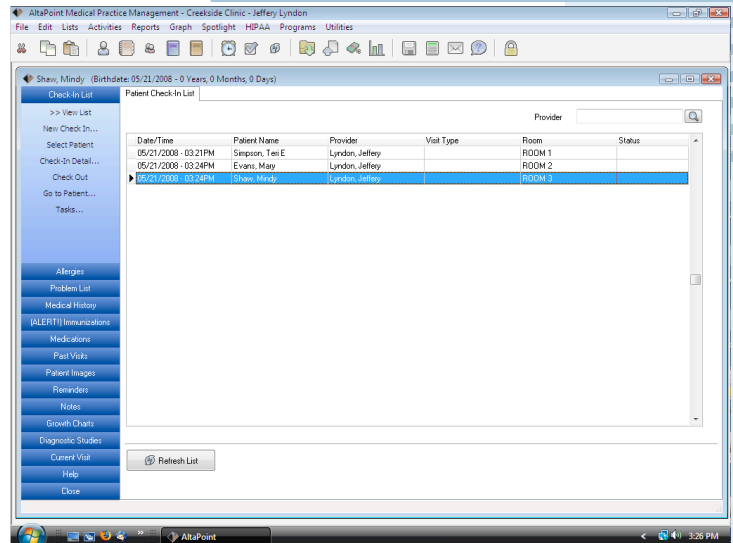

## New for EMR Users

**Easier Navigation** - A new outlook-style navigation bar provides streamlined access to all EMR content.

**Enhanced Past-Visit Lookup** - View the details of a past visit directly from the patient form - without having to jump to the EMR screen.

**Templates in Word Lists** - Powerful templates can be imbedded into the EMR word lists. These "smart" templates automatically insert findings based on decision-tree responses. Over 50 fully customizable templates are provided.

**Streamlined Billing from EMR** - Improve billing accuracy and reimbursement by selecting and copying the CPT and ICD9 codes from a previous visit with a single click.

**Improved Security** - True 48-hour, server-independent locks on patient visits.